

1-General questions:

1-What time do you eat your lunch?

.....

2- can kangaroos fly?

.....

3- what time is it ?

.....



4-What is this?

.....



5-welcome to our house?

.....

6-How do you spell Sun?

.....

2-Controlled writing:

1-Rearrange:

1-Are / What/ ?/ these

.....

2- Play / on / I / . / Saturday

.....

1-its sunny and very hot in.....

2- you can find a big tree and flowers in the.....

3- can I have some candy ?(choose?)

A)Sure,here you go.

B)I am fine.

C)I am10 years old.

4- bird can
(swim -run – fly)



5- This is the living.....



6- complete:

Count to 100 by 10's.

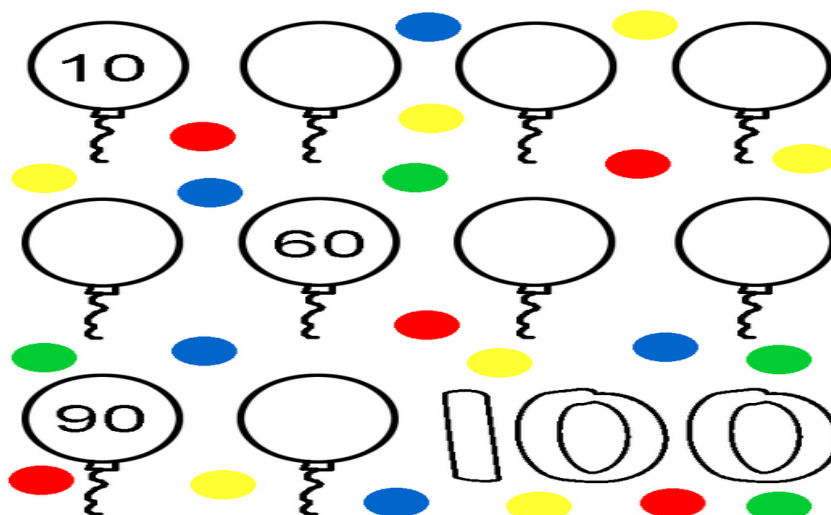

3-Reading short sentence:

A-Match :

1-It's rainy and wet



2-I get up at 7:00 clock

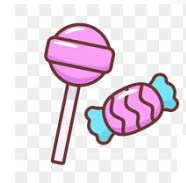

3-She is a doctor



4-Its can jump and dive

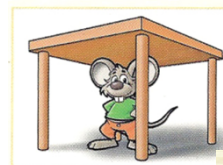

5- They can fly



6-The mouse is in the house

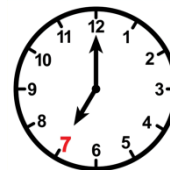

7-Candy for you



8-The mouse is under the table



9-He is in the dining room



10-Paper and glue



11-He is very tall and his brother very small

4-Grammer

1-What (is - are) this?

2-I get up (in – at) 6:00

3- They are (a wallet- wallets)



4- (Do – Does) he works in the office ?

5- (when's - where's) the bathroom?

6- My brother is hungry. (He's -She's) eating.

7- Sarah is my friend. (He's -She's) 9 years old.

8- This is (a – an) egg.

9- (This -These) are a comic book .

10-Where does a farmer work? He (works -work) in a farm

11- Rabbit (can -can't) run

12- Fish (can – can't) swim

13 -Elephant (can -can't) jump.

5-vocabulary:

Match:

MP3 player



Ostrich



Sunny



Fire fighter

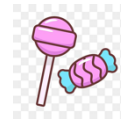

Pizza



Snail



Pens



Candy



Present



Door



Tree

Table



Teacher



Doctor

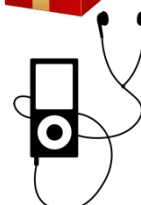

B- bathroom. / kitchen /. Living room

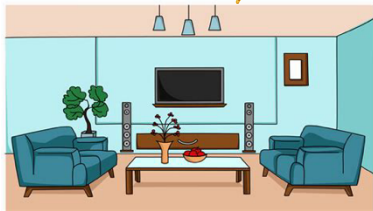

C- Circle the odd words:

- 1- (jump – school – run)
- 2- (watch – wallet – mouse)
- 3- (pen- candy – eraser)

6-Othography:

Fill the missing letter:

Sw / sp

.....ider

.....eater

.....an.

.....ing.

.....ort

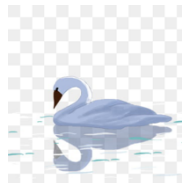

(Ou- fr – pr)

.....og.

.....esent.

Cl.....d

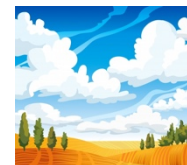

Unscramble:

O X F.



O H T.



X B O



Choose the correct vowel :

Sh.....p (ee – ea).



H.....d (ee -ea).



Rd (ee-ea)

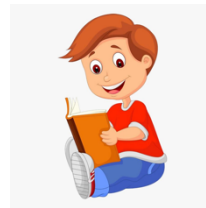

M.....t. (ee – ea).

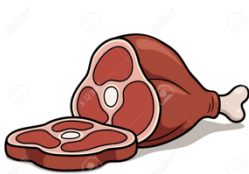

Br.....d(ee -ea).

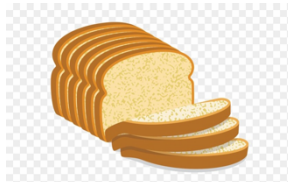

Sl.....p(ee-ea)



.....ane (bl- pl).



.....ouse (bl-pl)



B.....k.



M.....n



.....ass. (Gl- Cl).

.....ess(dr- tr).

.....one (ph – sh)